

CROSSWORDS \$1

You could:
Try to drink 3 litres
of water a day
Have one hour of screen
time, after get outside
and do exercises
Be a thoughtful fit person

Keeping mentally healthy!

You could:
Say hi to new people
Plant or water trees
Reuse or repair plastic
Reuse water
Walk or ride your bike instead
of driving your car



Original artwork by Maeve Mathewson from Bannister Creek Primary School

actbelongcommit.org.au

The Crosswords is produced by the

Southern Cross CRC,

PO Box 178, Canopus St,

Southern Cross WA 6426

Phone: 08 9049 1688 Fax: 08 9049 1686

Email: crc@yilgarn.wa.gov.au

Crosswords Disclaimer:

The Shire of Yilgarn supports the production of this community newsletter the content of which will include articles or comments from advertisers and contributors. The Shire does not accept responsibility for the content or accuracy of any of the information supplied by advertisers or contributors.

Shire of Yilgarn Emergency information hotline Call (08) 9487 8777

for information relating to bushfire issues including vehicle movement & harvest bans, road closures, flood or other local emergency matters.

Southern Cross Landfill Times

The Tip Shop will also be open during the below hours.

Monday	1:00pm to 4:00pm
Tuesday	1:00pm to 4:00pm
Wednesday	Closed
Thursday	Closed
Friday	1:00pm to 4:00pm
Saturday	10:00am to 4:00pm
Sunday	10:00am to 4:00pm

Crosswords Advertising Rates 2019/20 (as of 1 July 2019)

Business Advertisements

(Business premises outside of the Shire of Yilgarn)

	Black		Colour	
	No Typesetting	With Typesetting	No Typesetting	With Typesetting
Full Page (A4)	\$35.00	\$55.00	\$160.00	\$180.00
1/2 Page (A5)	\$20.00	\$30.00	\$90.00	\$100.00
1/4 Page	\$15.00	\$25.00	\$50.00	\$60.00

Local Business and Non-Profit Organisations Advertisements

(Business premises within the Shire of Yilgarn)

Full Page (A4)	\$30.00	\$50.00	\$130.00	\$160.00
1/2 Page (A5)	\$15.00	\$18.00	\$70.00	\$90.00
1/4 Page	\$10.00	\$15.00	\$35.00	\$40.00

Lineage (Employment, Real Estate, Garage Sales maximum 6 lines)	\$8.00
---	--------

Advert size specifications for Crosswords (W x H)

1/4 page vertical	90mm x 120mm
1/4 page horizontal	180mm x 60mm
1/2 page vertical	90mm x 270mm
1/2 page horizontal	180mm x 120mm
A4 Full page	180mm x 270mm

A5 adverts which are not horizontal will be displayed in print on their side to ensure no modification to advertisements.



DON'T FORGET!
Crosswords' submissions
close every 2nd Tuesday at 12.00 noon

2020 Publishing Dates

Deadline 12 noon	Publishing Date
26/05/2020	28/05/2020
9/06/2020	11/06/2020
23/06/2020	25/06/2020
7/07/2020	9/07/2020
21/07/2020	23/07/2020
4/08/2020	6/08/2020
18/08/2020	20/08/2020
1/09/2020	3/09/2020
15/09/2020	17/09/2020
29/09/2020	1/10/2020
13/10/2020	15/10/2020
27/10/2020	29/10/2020
10/11/2020	12/11/2020
24/11/2020	26/11/2020
8/12/2020	10/12/2020

Church Notices / Updates



48 Altair Street, Southern Cross
SX Presbytery: 9049 1049 (Fri to Sun)

Kalgoorlie Presbytery: 9021 2100
(Mon to Thurs)

Email:

kalgoorlie@perthcatholic.org.au

Facebook: Lucy Montserrat

YouTube: Yilgarn Westonia

Catholic

Our Lady of Montserrat church will re-open for private prayers on the weekend of 23/24 May. At the time of print, directives were yet to be issued by the Archbishop as to whether public Masses can occur on that weekend. To stay updated, keep your eye on the parish Facebook page, on Crosswords and on the parish bulletin (available inside the church from the weekend of 23/24 May onwards).

Mass will be live-streamed from the closed church on Sun 17 May at 8:30am. Send a friend request to the parish Facebook page and view it live. Catch-up available on the parish YouTube channel.

SOUTHERN CROSS SWIMMING POOL UPDATE

Construction of the new Southern Cross Pool is well underway and currently ahead of schedule. This exciting new project is expected to be completed prior to Christmas 2020 and will be a fabulous asset for the Shire.

The project includes new 25 metre lap pool, leisure pool with mobility access, tots pool, ablutions and kiosk area.



SHIRE OF YILGARN

MAY 2020 ORDINARY MEETING OF COUNCIL THURSDAY, 21 MAY 2020 AT 4.00PM

With the State Government easing restrictions on gatherings commencing Monday 18, May 2020, Council is now permitted to reconvene face-to-face meetings, subject to social distancing measures.

Therefore, the Ordinary meeting of Council to be held on Thursday, 21 May 2020 will be conducted in its normal format.

Should there be any further changes implemented by the State Government residents will be informed via further notification in future editions of Crosswords.

Peter Clarke
Chief Executive Officer

FAMILY COUNSELLING SERVICE

WHEATBELT AGCARE

COMMUNITY SUPPORT
SERVICES INC.

FAMILY COUNSELLOR

*...helping rural people meet the
challenges of change*



Shires Serviced:

- ♦ Kellerberrin
- ♦ Merredin
- ♦ Mount Marshall
- ♦ Mukinbudin
- ♦ Nungarin
- ♦ Tammin
- ♦ Trayning
- ♦ Westonia
- ♦ Yilgarn

Contact: Kaye Bell
PO Box 101
Nungarin WA 6490
Phone: (08) 9046 5091
Fax: (08) 9046 5063
Mobile: 0488 465 081
Email: wheatbeltfamily@wn.com.au

WHEATBELT AGCARE.

*.. "providing free, independent and
confidential family counselling for the Wheatbelt."*

*For Complaints Resolution
Contact in writing
Chairman
Wheatbelt Agcare
PO Box 101
Nungarin WA 6490*

Envelope marked Confidential



*Supported by the
Shire of Yilgarn*

SOUTHERN CROSS COMMUNITY RESOURCE CENTRE SOUTHERN CROSS PUBLIC LIBRARY

EASING OF RESTRICTIONS

With the State Government easing restrictions for community centres and libraries from Monday, 18th May, the CRC and Public Library will be returning to normal operating hours.

The CRC will reopen on Monday, 18th May from 8:30 am, however social distancing will still apply within the centre. Please note that if there are more than 6 people in the library, you will be asked to wait outside until patron numbers in the library have reduced below 6.

Should there be any further changes implemented by the State Government residents will be informed via further notification in future editions of *Crosswords*.

Peter Clarke
Chief Executive Officer

SOUTHERN CROSS SENIOR CITIZEN'S CENTRE, SOUTHERN CROSS RECREATION CENTRE/COMPLEX LOUNGE, AND SOUTHERN CROSS COMMUNITY CENTRE

EASING OF RESTRICTIONS

With the State Government easing restrictions for community centres from Monday, 18th May, the Shire of Yilgarn are currently completing a COVID-19 safety plan to reopen our Shire facilities to the public.

The Shire facilities listed above will be available for use from Monday, 25th May. Please ensure that when hiring/using the buildings that social distancing and restrictions currently in place (maximum of 20 people) are adhered to at all times.

Should there be any further changes implemented by the State Government residents will be informed via further notification in future editions of *Crosswords*.

Peter Clarke
Chief Executive Officer

**RURAL FINANCIAL
COUNSELLING SERVICE WA
IS NOW ...**



**Rural
West.**

SAME SUCCESS FOR MORE PEOPLE

Rural West is now our overarching brand name, due to the number and diversity of grants that have extended the client base outside of the Rural Financial Counselling grant guidelines. Rural West now includes additional small businesses, not-for-profits, community clubs and other groups that are part of the fabric of regional WA.



Additional Services

We now offer the same services to a wider range of clients all under the same umbrella of Rural West



Identify Pressure Points

We engage with the client around pressure points of their business to create clarity and focus



Key Strategies

Our team helps identify related critical issues and enables progress towards short and long term financial solutions

FREECALL 1800 612 004



Our way forward

Western Australia's roadmap for the easing of COVID-19-related restrictions



1

Phase 1 - now in effect

- Non-work gatherings limit raised from 2 to 10 people
- Some additional non-contact public activities permitted
- Schools re-opened for Term 2
- Home opens permitted in accordance with the limit on gatherings

2

Phase 2 - in effect Monday 18 May

- **Indoor and outdoor non-work gatherings limit raised to 20 people**
- **Western Australians are encouraged to return to work**, unless unwell or vulnerable
- **Regional boundaries adjusted** - travel will be permitted:
 - 1 - Between Perth, Peel, Wheatbelt, South West & Great Southern
 - 2 - Between Mid-West, Gascoyne & Pilbara*
 - 3 - Within the Goldfields-Esperance region*
 - 4 - Between Local Government Areas in the Kimberley** Restrictions on travel to remote communities and biosecurity areas remain in place
- **Dine-in meal service can resume at restaurants and cafés**, with a 20 patron limit
- **Bars and pubs can reopen**, but must operate like a restaurant (20 patron limit, patrons must be seated and alcohol can only be served with food)
- **Places of worship, libraries, community centres & community facilities may reopen**, with a 20 patron limit
- **Weddings and funerals** limit raised to 20 attendees indoors or 30 attendees outdoors
- **Indoor and outdoor fitness and dance classes allowed**, with a 20 participant limit and minimal shared equipment
- **Non-contact community sport and training allowed**, with a 20 person limit
- **Limited reopening of public pools**



3

Phase 3 - expected around four weeks after Phase 2

Phase 3 will be subject to health advice, but will focus on continuing to build stronger links within the community and include further resumption of commercial and recreational activities. It may include:

- Further increase to non-work gathering sizes
- Reopening playgrounds, skate parks and outdoor gym equipment
- Reopening galleries, museums, zoos, theatres, cinemas and concert venues
- Resuming beauty therapy and personal care services
- Resuming community contact sport
- Restrictions further relaxed for gyms, health clubs and indoor sport centres
- Reopening auction houses and real estate auctions
- Possible further adjustments to regional boundaries

4

Phase 4 and further future easing of restrictions will be determined and occur in line with expert health advice



Please continue to exercise social distancing and healthy hygiene



The 4 square metre per person capacity rule remains for all venues

Changes to regional travel boundaries

will take effect on
Monday 18 May

From that date, travel will be allowed:

1. Between Perth, Peel, Wheatbelt, South West and Great Southern
2. Between Mid-West, Gascoyne and Pilbara*
3. Within the Goldfields-Esperance region*
4. Between local government areas in the Kimberley*

* Restrictions on travel to remote communities and biosecurity areas will remain in place



Community News

SOUTHERN CROSS GOLF CLUB 2020 GOLF SEASON

A Committee meeting of the Club was held on Thursday, 7 May to discuss starting the season under COVID-19 restrictions and guidelines and upon advice from Golf WA.

With social distancing rules being relaxed and golfers now being able to go around in 4's, the Committee decided that it will now commence its season on **Sunday, 7 June 2020**. Players will be informed of protocols relating to the handling of pins and scrapers on Opening Day.

Fixtures will be prepared by our Captains, which will include Club Championship events. A decision of the Committee was that there will be no sponsored events this season as it was felt that the Club did not want to put pressure on businesses and individuals in this current economic climate.

Annual Membership Fees have been reduced from \$125 to \$100 due to the late start of the season. Membership fees will be our only source of income this year so we would encourage Golf Club Members to pay their fees within the 3rd playing date of the season.

Cheryl Auld
President

Expressions of interest wanted for future courses/training at the CRC!

The CRC are seeking expressions of interest for the following courses/training.

If we get enough numbers, we will look into organising training later this year.

- Forklift ticket
- Lunch & learn: Bookkeeping 101
- Afternoon session: Getting Paid on Time (business)
- Facebook Essentials for Small Business
- Microsoft Office training

If you have any other suggestions of training you might want to see offered in our area, or wish to register interest in the above training, please contact the CRC on crc@yilgarn.wa.gov.au

WANT TO PLACE A RENTAL OR HOUSE FOR SALE ADVERT?

Contact the CRC on 9049 1688 or crc@yilgarn.wa.gov.au to organise your ad to appear in our next edition!

Crosswords for

FREE?!

If you wish to receive the Crosswords for free via email, send an email to crc@yilgarn.wa.gov.au to register.

Australia's Biggest Morning Tea goes virtual in 2020

2020 marks the 27th year of Australia's Biggest Morning Tea which is one of Cancer Council WA's biggest fundraisers, and this year, hosts are being asked to continue to show their support for those affected by cancer during this critical time by going virtual and using popular platforms like Zoom, Skype and WhatsApp.

Melissa Pickering, Wheatbelt Regional Education Officer said support for this year's Australia's Biggest Morning Tea is more important than ever.

"Australia's Biggest Morning Tea funds programs and services for those going through cancer, including crisis relief during the COVID 19 pandemic such as financial assistance and counselling," Ms Pickering said.

"ABMT will also ensure life saving cancer research continues so momentum isn't lost and breakthroughs can continue to be made."

Find out how to host your virtual morning tea at biggestmorningtea.com.au or call the fundraising team on 1300 656585.

Other event options include postponing until later in the year and holding a more traditional morning tea when it is safe to do so, having a 'cuppa catch up' with the people in your own household or donating directly at biggestmorningtea.com.au

Cancer Council WA thanks all its past hosts and new ones coming on board in 2020. Any support that can be offered is great appreciated.

For cancer information and support please call Cancer Council WA 13 11 20

Pictured here Cancer Council WA Regional Education Team getting ready for their virtual ABMT in 2020 across regional WA

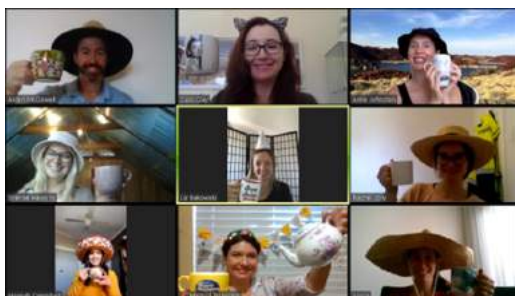

Did You Know?

Did you know that Southern Cross had an Arboretum. For many years the Arboretum opposite the hospital was quite a landmark.

Planting different type trees gave local governing bodies the opportunity to see what type of tree was suitable for a particular locality.

Planting commenced in 1951 under headmaster Ray Cook, and was carried on by school children for a number of years.

Each tree received one gallon of water at the time of planting and then had to fend for itself.

I can recall marching over the lake as a schoolkid to plant a tree.

Today the caravan park occupies this area, making good use of the shady trees that survived.

©Lance Stevens



Mentally Healthy WA

**being active, having a
sense of belonging and
having a purpose in life all
contribute to happiness
and good mental health**



The 2019/20 season saw a number of new and returning faces. Firstly the Committee would like to thank last seasons president Beau Parsons for his hard work during the first season for the Yilgarn Mixed basketball association. Beau did not wish to continue his position for this season and a new committee was elected at Our AGM

President: *Stuart Anthony*
Vice President: *Mark Watts*
Secretary: *Bianca Bradford*
Treasurer: *Michelle Calderbank*
Committee Member/s: *Ray Collins*

During the grading nights the committee was able to form 5 teams to play on Thursday nights. The teams were as follows:

GRAVELLERS: Gavin Chrisp, Kelly Watts, Nathan Park, Steph Smylie, Brodie Roberts, Blake Cuthbert, Chayce Pearce	SALT LAKERS: Mark Watts, Bianca Bradford, Ray Collins, Libby Taylor, Leigh Dal Busco, Leah Lawrence, Shea Parsons, Tahnaya McLellan	SUNS: Kathleen Robbins, Corey Hilder, Petrina Pearce, Dale Sharp, Lauren McGoldrick, Dave Calderbank, Andrew Crafter, Sarah Petite, Joel Evans
CLIPPERS: Jess Stephen, Kayne Pasini, Ashlee Freestone, Bill Xaio, Dianna Evans, Chester Nevaes, Chris Lisle-Williams, Dane Stephen, Dylan Luke, Sarah Perret		PANTHERS: Michelle Calderbank, Beau Parsons, Tammy Collins, Aaron Hassett, Bradley Brunalli, Dan Smylie, Rob Blackman

The finals series was brought forward due to works being undertaken at the sporting complex, however this seemed to be a blessing in disguise as our season may not have even finished with the current world situation.

These games were fought out over two nights to see who would go through to the grand final.

The Gaveller's played the Clipper's in an intense final with the spoils going the Clipper's way. Well done to both teams for making the final.

Thankyou to the umpires on the evening and thankyou to our season sponsors and supporters. Scorers, time keepers, match/gameday recorders, umpires for the season.

Season 19/20 Sponsors:





Due to the COVID 19 restrictions we were unable to plan an end of season windup. Grand Final Medallions have been handed out to all who played and votes were counted for our season trophy winners which are as follows:

Trophy Winners

Women:

Most Valuable Player:

Winner Kathleen Robbins

Runner up Jess Stephen

Highest Goal Aggregate:

Winner Jess Stephen

Runner up Michelle Calderbank

Most Improved:

Winner Leah Lawrence

Men:

Most Valuable Player:

Winner Kayne Pasini

Runner up Gavin Chrisp

Highest Goal Aggregate:

Winner Ray Collins

Runner up Gavin Chrisp

Most Improved:

Winner Nathan Park

Congratulations to all award winners, we look forward to seeing you all again for 20/21 season

Hon Mia Davies MLA

Member for Central Wheatbelt

MEDIA RELEASE

6 May 2020

MIA'S LOCAL HERO GRANTS

Member for Central Wheatbelt Mia Davies MLA has launched a new 'Local Hero' small grants program to help support local community groups across the Central Wheatbelt electorate.

Ms Davies said that in her role as the local State Member she was always pleased to support groups and the new program would offer small but meaningful grants to the community.

"My new *Mia's Local Hero Grants* program will provide \$250 grants for local groups who support and enrich our community in the electorate of Central Wheatbelt," Ms Davies said.

"The first round opens on 1st May 2020 and I'd encourage eligible groups to make an application.

"It could be to support or sponsor a local event, contribute toward the purchase of new equipment or materials, or to assist your group to better support your members or community."

Ms Davies said the grants provided an opportunity to show her support, thanks and appreciation for the hardworking volunteer and not-for-profit organisations that make such a difference in our community.

"The application process isn't onerous, but it will be competitive so make sure you explain clearly how the money will be used and why it will benefit the community or people you support," she said.

"There will be more than one round a year, so if you're unsuccessful in this round I'd encourage you to apply again when we re-open them down the track.

"I'm looking forward to receiving the applications, and if anyone has concerns about their eligibility they should contact my office."

Round 1 opens 1st May 2020 and closes at 4.00pm on Monday 1st June 2020.

For further information on how to apply visit <https://www.nationalswa.com/our-team/mia-davies/> or contact the electorate office on 9041 1702 (Merredin) or 9622 2871 (Northam).

ENDS

For media enquiries please contact Mia Davies on 9041 1702 (Merredin office), 9622 2871 (Northam office) or email mia.davies@mp.wa.gov.au.



mia.davies@mp.wa.gov.au

www.miadavies.com.au

Leader; Spokesperson for Regional Development, State Development, Public Sector Management, Jobs and Trade, Federal-State Relations

THE NATIONALS for Regional WA

SUPPORT SERVICES

000 (emergency)

Rural Link: 1800 552 002

Mental Health Emergency Response Line: 1300 555 788

Suicide Call Back Service: 1300 659 467

Lifeline: 13 11 14

Lifeline Text Service: 0477 13 11 14 (only available 6:00 pm to 10:00 pm EST)

Beyond Blue: 1300 224 636

Kids Helpline: 1800 551 800

headspace (9am till 1am EST): 1800 650 890

Samaritans Crisis Line: 135 247

The Salvation Army: 1300 363 622

Crisis Care (Child Protection & Family Support): 1800 199 008

Reachout: www.reachout.com

Mensline: 1300 789 978

Grief Line (midday to 3am EST): 1300 845 745

Alcohol & Drug Support Line: 1800 198 024 or 9442 5000

Parent and Family Drug Support Line: 1800 653 203 or 9442 5050

Narrogin & Upper Great Southern Domestic Violence Helpline 1800 007 570

Wheatbelt Domestic Violence Helpline 1800 353 122

Women's Domestic Violence Helpline: 1800 007 339

Men's Domestic Violence Helpline: 1800 000 599

1800 RESPECT: 1800 737 732

Elder Abuse Helpline WA - 1300 724 679

Suicide Bereavement Service: 0474 076 849

Sexual Assault Referral Centre: 1800 199 888

HealthDirect: 1800 022 222

Holyoake

Northam: (08) 9621 1055

Narrogin: (08) 9881 1999

Merredin: (08) 9081 3396

Victoria Park: (08) 9416 4444

Midland: (08) 9274 7055

Freecall: 1800 447 172

WACHS Wheatbelt Mental Health Service – (08) 9621 0999



WOULD YOU LIKE TO HELP IMPROVE BEREAVEMENT SUPPORT FOR OLDER PEOPLE?

The Melbourne Ageing Research Collaboration, led by the National Ageing Research Institute, is conducting a research project on grief and its effects on quality of life and healthcare use in older people.

To participate, you need to be:

- a) Aged 65 years or older.
- b) Currently living in Australia.
- c) Able to read and write in English.
- d) Have experienced the death of a significant person in your life at least 6 months ago or longer.

To participate in this study, we invite you to

Complete a 25-Minute Survey

The survey can be accessed online via this link:

<https://bit.ly/grief-survey>

If you prefer a paper-based version, please leave us a message with your name and address and we will post a survey to you:

Dr Katrin Gerber at the National Ageing Research Institute
Telephone: 03 8387 2662 - E-mail: k.gerber@nari.edu.au

All participants who return a completed survey enter into a draw to **win one of five \$200 Coles-Myer gift cards.**

This study has been approved by the Human Research Ethics Committee of Deakin University (Reference Number 2019-433).



Melbourne
Ageing Research
Collaboration



Health
and Human
Services



MONASH
University



RMIT
UNIVERSITY



WHEATBELT NRM MOST WANTED!

Have you seen any of these?



Malleefow

Did you know this amazing bird is losing its fight against feral predators and habitat loss. Did you know they are part of a group known as Megapodes – which means 'large foot' due to the strong legs they use to dig their nesting mound.



Black cockatoos

There are three species of black cockatoos in WA and they can all be found in the Wheatbelt. The iconic Carnaby's cockatoo is known as the bringer of rain. This is probably related to their habit of returning to the Wheatbelt in winter to breed. Did you know they nest in tree hollows and only eucalypts around 150 years old have the right type of hollows.

Wheatbelt Woodlands

The Wheatbelt Woodlands include some of our iconic eucalypt woodlands such as Salmon gums, York gums and about 31 other species. We are working to protect patches of remnant bushland in good condition. Do you have your favourite patch of eucalypt woodland? Do you want to protect it and restore it?

Have you seen any of these special birds, or do you have a patch of woodland? Contact us to share your knowledge and help us protect our Wheatbelt wonders.

The WA Wheatbelt is home to a huge number of unique flora and fauna species. And Wheatbelt NRM is on the lookout for some of our most wanted. These species are considered threatened and we are working with community to ensure they don't go extinct.

Let us know so together we can ensure their survival. Contact Anika Dent on adent@wheatbeltnrm.org.au or 9670 3104.

www.wheatbeltnrm.org.au



National
Landcare
Program



wheatbelt
natural resource
management

This project is supported by Wheatbelt NRM through funding from the Australian Government's National Landcare Program

PLS

PHOENIX LANDSCAPING SERVICES

Mobile: 0417 950 096

We are Rob and Craig Ball, we are the directors of a Perth based Landscaping Company, Phoenix Landscaping Services Pty Ltd.

We are still in town to work for about 4 weeks so if you would like a free quote please call me.

Registered in 1987

ABN - 16 166 772 390

Phone number - 0417 950 096 Rob Ball

Email - phoenixls@live.com.au

Website - www.phoenixls.com.au

Works in which the company carry out:

- ♦ Planting—Qualified Horticulturist
- ♦ Reticulation
- ♦ Brick paving
- ♦ Bitumen
- ♦ Concrete
- ♦ Kerbing (roads and gardens)
- ♦ Roll on turf
- ♦ Limestone (both retaining and feature)
- ♦ Stone pitching
- ♦ Maintenance
- ♦ Site works (earthworks)
- ♦ Demolition
- ♦ Soils/mulches
- ♦ Temp fencing supply and install (250m linear available)
- ♦ Experienced in both commercial and domestic contracts
- ♦ Rural area experience



Eastern Districts Petfood **BULLFINCH** regular deliveries to **SOUTHERN CROSS**

camel, roo, beef, rabbit, roo tails

Injured or un-stock removed!
Fencing contractor available.
Feral dog control.

NOW BUYING IN KANGAROO CARCASSES ONLY FROM LICENCED SHOOTERS WITH DEC

Kangaroos under 20kg not accepted.

Also buying in beef & horse for dog bait purposes.

Drop off by appointment only.

Encouraging local farmers to get on board.

PROFESSIONAL. Police clearances available on request. **LICENSED** and **INSURED.**

Phone Andrew or Tyler Now

9049 5317



Mia DAVIES MLA
Leader of The Nationals WA

CENTRAL WHEATBELT

Matters to me

Northam Office
171 Fitzgerald Street
(PO Box 92)
Northam WA 6401
Ph 08 9622 2871
Fax 08 9622 1668

Merredin Office
The Old Town Hall, Mitchell St
Merredin WA 6415
Ph 08 9041 1702
Fax 08 9041 2554
Freecall 1800 679 914

mia.davies@mp.wa.gov.au
www.miadavies.com.au
MiaDaviesMLA
facebook.com/MiaDaviesMLA

THE NATIONALS for Regional WA

Authorised by M.Davies, Northam Boulevard Shopping Centre, Fitzgerald Street, Northam.



Dr Andrea Roberts BVMS,
PO Box 543 MERREDIN WA 6415
Ph:0428212945
ABN 23036138418

**SOUTHERN CROSS 2020 MOBILE VET VISIT
DATES**

Thurs 11th June
Thurs 9th July Thurs 6th Aug
Thurs 3rd Sept Fri 2nd Oct
Thurs 29th Oct Thurs 26th Nov
Wed 16th Dec

Real Estate

**For Sale \$98K/Rent \$180 per week
Quaint 3 x 1 Duplex**

Come and take a look at this little Gem!
All you need to do is move in!

- Large Patio
- Built in BBQ
- Garden shed
- Huge shaded garden area
- Evap Air-con throughout
- Gas Instant Hot Water
- Gas Stove
- Fire Heater
- New Zinc alum Roof
- 526m2 secure block

Contact:

Chris Hanretty mb: 0424071760

Mick Hanretty mb: 0437338608

House for Sale

**11 Omega Street, SX - \$100,000.00 or
nearest offer.**

A neat and tidy three bedroom, one bathroom home waiting for its new owners.

Built in 1987, this well-loved home features:

- Large sunroom / enclosed verandah with tile fire on the southern side of the house
- Ducted evaporative air conditioning
- Electric HWS
- Single car garage
- Large established trees in backyard
- Landscaped gardens at the front
- Near new stove
- Immaculate lounge room

A great house that would suit first home buyers, retirees, employee accommodation and young families.

Currently rented.

Enquiries – Karen Teale:

(08) 90491 078

or

0428 491 079



Domestic and Commercial

- ~Pre-purchase Inspections
- ~Spiders
- ~Termite Control
- ~Ants
- ~Rodents
- ~Cockroaches
- ~Other Household Pests

***LOCALLY OWNED AND OPERATED
SERVICING THE WHEATBELT***

Phone Deon or Leah King

Phone/Fax: 9041 2018

Mobile: 0428 412 018

PO Box 313, MERREDIN WA 6415

PHD License No 311

R.J.S Labour Services

Rob Southall

Home: 9049 5313

Mobile: 0487 834 002

www.rjslabourservices.com

Gardening Services

Handyman Services

And other services

Reasonable rates

7 days a week

8am—5.30pm

Services Listing

LOCAL PEST CONTROL

We specialise in All Types Of Pests

Deon & Leah King

0428 412 018

PO Box 313

Merredin WA 6415

Phone/Fax: 9041 2018

State Licence No. 4294

Registration No. 311

Services Listing space available!

Please contact the CRC for
further information.

9049 1688

crc@yilgarn.wa.gov.au

SOUTHERN CROSS MOTOR MART

**VEHICLE SERVICING
GENERAL MECHANICAL REPAIRS**

AUTO ACCESSORY SHOP

BELTS~BRAKES~SUSPENSION~EXHAUST~FILTERS~OILS

STIHL DEALER

24 HOUR

TILT TRAY TOWING SERVICE

ALL INSURANCE TOWING

LIC. MRB1159

RAC CONTRACTOR

ROADSIDE / BREAKDOWN ASSISTANCE

Phone 90491590

After Hours 0428491590

**14 Orion St. Southern Cross
(On the Highway)**



**MOORINE ROCK
BUILDERS**



Quality Work at Reasonable Prices

- 15 Year's Experience
- Repairs
- Renovations
- Maintenance
- Additions and Alterations
- Call for an estimate

Nick Walsh

Owner

Mobile - 0499 465 351

Address - 68 McInnes Street, Moorine Rock

Email - nick.mrbuilder@gmail.com



Southern Cross Tyre & Auto Services

License No: MRB5934 ARC Lic No: AU37376

8-10 Spica Street,

Southern Cross WA 6426

Ph: 9049 1172 Email: info@sxtas.com.au

Website: www.sxtas.com.au

Tyres; Car, 4WD, Truck, Agricultural &
Earthmoving

Hydraulics, Automotive Parts & Servicing,
Agriculture, Mining, Kalexpress Freight
Depo, BOC Gas & Elgas Agents, Vehicle
& Equipment Hire.

Find Us on Facebook!

Calendar of Events

Thu 14 May	Pat & Chat Mobile Vet in town
Mon 18 May	CRC / Public Library reopens for normal operating hours
Thu 21 May	Shire of Yilgarn Council Meeting
Thu 18 Jun	Shire of Yilgarn Council Meeting



Look out for others

- * Stay in touch and try to reassure people you know who may be worried, just ringing for a chat can help.
- * Check in with people who you know are living alone.
- * Offer to drop off meals or collect shopping for older neighbours or family members.
- * Offer to pick up medications or to change library books.
- * Organise further assistance if they become unwell.

By supporting one another and those who are more vulnerable we can all get through this together.

Recycling Days

May 22	September 25
June 12	October 9
June 26	October 23
July 10	November 13
July 24	November 27
August 14	December 11
August 28	December 25
September 11	