



\$1

Crosswords

Volume 26

Issue 24

4 December 2025



10 December 2025

Excel for Beginners: Mastering the Basics (Free Workshop)

Event Details

Date: Wednesday, 10 December 2025

Time: 11:00am - 1:00pm

Location: Southern Cross Community Resource Centre, Canopus Street

Presenter: Ben Stangoni, Business Advisor from IPS Management Consultants

Who can participate?

All small business owners wanting to master the basics of Excel.

Main Topics covered in this workshop

- Introduction to Excel
- Data Entry and Formatting
- Basic Formulas and Functions
- Working with Worksheets
- Sorting and Filtering Data
- Creating Simple Charts
- Printing and Page Setup

Why join this hands-on workshop?

Come along to this FREE workshop to be equipped with foundational Excel skills for everyday business use! Don't miss out ... register by scanning the QR code below!

☎ **1300 275 477**
✉ business@ipsau.com.au
🌐 ipsbusinessadvisory.com.au

Scan this QR code to Book Now!

Scroll down our Workshops page and select this workshop!



Small Business
Development Corporation
Regional





The Crosswords is produced by the
Southern Cross CRC,
PO Box 178, Canopus St,
Southern Cross WA 6426
Phone: 08 9049 1688 Fax: 08 9049 1686
Email: crc@yilgarn.wa.gov.au

Crosswords Disclaimer:
The Shire of Yilgarn supports the production of this community newsletter the content of which will include articles or comments from advertisers and contributors. The Shire does not accept responsibility for the content or accuracy of any of the information supplied by advertisers or contributors.

Shire of Yilgarn Emergency information hotline

Call (08) 9487 8777

for information relating to bushfire issues including vehicle movement & harvest bans, road closures, flood or other local emergency matters.

Southern Cross Landfill Times

The Tip Shop will also be open during the below hours. EFTPOS available for fee payment at Shire admin office.

Monday	1:00pm to 4:00pm
Tuesday	1:00pm to 4:00pm
Wednesday and Thursday	Closed
Friday	1:00pm to 4:00pm
Saturday	10:00am to 4:00pm
Sunday	10:00am to 4:00pm

Crosswords Advertising Rates 2025/26 (as of 1 July 2025)

Business Advertisements

(Business premises outside of the Shire of Yilgarn)

	Black		Colour	
	No Typesetting	With Typesetting	No Typesetting	With Typesetting
Full Page (A4)	\$35.00	\$55.00	\$160.00	\$180.00
1/2 Page (A5)	\$20.00	\$30.00	\$90.00	\$100.00
1/4 Page	\$15.00	\$25.00	\$50.00	\$60.00

Local Business and Non-Profit Organisations Advertisements

(Business premises within the Shire of Yilgarn)

Full Page (A4)	\$30.00	\$50.00	\$130.00	\$160.00
1/2 Page (A5)	\$15.00	\$18.00	\$70.00	\$90.00
1/4 Page	\$10.00	\$15.00	\$35.00	\$40.00

Lineage (Employment, Real Estate, Garage Sales maximum 6 lines)	\$8.00
---	--------

Advert size specifications for Crosswords (W x H)

1/4 page vertical	90mm x 120mm
1/4 page horizontal	180mm x 60mm
1/2 page vertical	90mm x 270mm
1/2 page horizontal	180mm x 120mm
A4 Full page	180mm x 270mm

A5 adverts which are not horizontal will be displayed in print on their side to ensure no modification to advertisements.



DON'T FORGET!
Crosswords' submissions
close every 2nd Tuesday at 12.00 noon

2025 Publishing Dates

Deadline 12 noon	Publishing Date
16/12/2025	18/12/2025

2026 Publishing Dates

Deadline 12 noon	Publishing Date
13/01/2026	15/01/2026
27/01/2026	29/01/2026
10/02/2026	12/02/2026
24/02/2026	26/02/2026
10/03/2026	12/03/2026
24/03/2026	26/03/2026
7/04/2026	9/04/2026
21/04/2026	23/04/2026
5/05/2026	7/05/2026
19/05/2026	21/05/2026
2/06/2026	4/06/2026
16/06/2026	18/06/2026
30/06/2026	2/07/2026
14/07/2026	16/07/2026
28/07/2026	30/07/2026
11/08/2026	13/08/2026
25/08/2026	27/08/2026
8/09/2026	10/09/2026
22/09/2026	24/09/2026
6/10/2026	8/10/2026
20/10/2026	22/10/2026
3/11/2026	5/11/2026
17/11/2026	19/11/2026
1/12/2026	3/12/2026
15/12/2026	17/12/2026

Church Notices / Updates



48 Altair Street, Southern Cross
 SX Presbytery: 9049 1049 (Sun to Mon)
 Bruce Rock Presbytery: 9061 1094 (Tues to Sat)
 Email: yilgarnwestoniacatholic@gmail.com
 Facebook: Yilgarn/Westonia Catholic Community
 YouTube: Yilgarn Westonia Catholic
CBH Grain Donations (SX): 40564452
Mass Times
 Saturday 6:00pm @ Bruce Rock Parish **(live-stream)**
 Sunday 5:30pm @ OLM church

Christmas Vigil Mass
Wednesday 24 December
4.00pm



Services for the Uniting Church are held on the
 first Sunday of each month.

Contact:
 Cheryl Auld 9049 8026
 Diane Della Bosca 9049 1149



Antares Street, Southern Cross
 Enquiries: Leonie Gethin
 Ph.: 0429 498 035
 2025 Anglican Services Christ Church Southern Cross
 Everyone is invited

Christmas Service
Sunday 21st December
2.30pm

Meet our NEW Priest, Benjamin Yugusial



Christmas & NEW YEAR CLOSURES

SHIRE OF YILGARN & COMMUNITY RESOURCE CENTRE

Monday	Tuesday	Wednesday	Thursday	Friday
8 Dec 2025 OPEN	9 Dec 2025 OPEN <small>CRC closed one hour between 10am & 11am</small>	10 Dec 2025 OPEN	11 Dec 2025 OPEN	12 Dec 2025 OPEN <small>Shire closed from 12pm, CRC closed from 12.30pm</small>
15 Dec 2025 OPEN	16 Dec 2025 OPEN	17 Dec 2025 OPEN	18 Dec 2025 OPEN	19 Dec 2025 OPEN
22 Dec 2025 CLOSED	23 Dec 2025 CLOSED	24 Dec 2025 CLOSED	25 Dec 2025 CLOSED	26 Dec 2025 CLOSED
29 Dec 2025 CLOSED	30 Dec 2025 CLOSED	31 Dec 2025 CLOSED	1 Jan 2026 CLOSED	2 Jan 2026 CLOSED

YILGARN HISTORY MUSEUM

The Yilgarn History Museum will be closed on Friday 12th December from 11.30am for the rest of the day, and will close for the year from Friday 19th December at 4.30pm and reopening in the New Year. Times and dates will vary due to volunteer availability.

SOUTHERN CROSS AQUATIC CENTRE

The Southern Cross Aquatic Centre will be closed Christmas Day and Boxing Day.

SOUTHERN CROSS LANDFILL SITE

The Southern Cross Landfill Site will be closed Christmas Day and New Years Day.



Motor Vehicle Licensing

All matters pertaining to Motor Vehicle Registrations and Drivers Licences will be unable to be transacted during the above closure period and therefore residents are encouraged to have all their licensing requirements attended to prior to 3.00pm Friday 19th December 2025. You can also perform some licensing enquiries and payments through DoTDirect www.transport.wa.gov.au/dotdirect/dotdirect.asp or phone 13 11 56.

TRANSWA

During the Christmas/New Year closure period you will be unable to book/print train tickets at the Shire of Yilgarn office. Please visit <https://bookings.transwa.wa.gov.au/dates> to book online, or call 1300 662 205. Unregistered concession holders will need to ensure all tickets are booked and printed before the Shire Office closes as you are unable to purchase online or over the phone.

Standpipes

Prepaid funds will need to be added to Standpipe cards before Friday 19th December to ensure you can continue to access the standpipes over Christmas/New Year. Any funds paid via bank transfer during the Christmas period will be applied after Monday 5th January 2026. There will be no disruption of service for post-paid.

Library Books

Users of the Shire of Yilgarn Library are requested to exchange their books before 12.30pm, Friday 19 December 2025 so that they have adequate supplies over the Christmas/New Year Holiday period.

Services Australia (Centrelink/Medicare/Child Support)

Users of the Services Australia Access Point are advised that the Access Point will be closed for the same days/hours as the CRC, and will reopen at 8.15am, Monday 5th January when the CRC reopens for the year.

Containers for Change

Green bags and tags will be available at the CRC up until 12.30pm, Friday 19th December 2025 (or until they run out). There will be no bags available until the CRC reopens in the New Year.

Councillors and staff wish all residents a very Merry Christmas and a happy and prosperous New Year.

Nic Warren
CHIEF EXECUTIVE OFFICER





Shire of Yilgarn

2026 Council Meeting Schedule

In accordance with Section 12 of the Local Government (Administration) Regulations 1996, it is hereby notified for public information that the following dates and times have been set for the Shire of Yilgarn's 2026 Ordinary meetings of Council:-

Monthly Ordinary Council meetings to commence at 5:00pm on the following dates: -

January 2026	No Meeting Scheduled	
Thursday, 19th	February 2026	Council Chambers Southern Cross
Thursday, 19th	March 2026	Council Chambers Southern Cross
Thursday, 16th	April 2026	Council Chambers Southern Cross
Thursday, 21st	May 2026	Council Chambers Southern Cross
Thursday, 18th	June 2026	Council Chambers Southern Cross
Thursday, 16th	July 2026	Council Chambers Southern Cross
Thursday, 20th	August 2026	Council Chambers Southern Cross
Thursday, 17th	September 2026	Mt. Hampton Hall
Thursday, 15th	October 2026	Council Chambers Southern Cross
Thursday, 19th	November 2026	Council Chambers Southern Cross
Thursday, 17th	December 2026	Council Chambers Southern Cross

Prior to the commencement of the Council Meeting, a Councillor Briefing Session will be conducted at 3.00pm.

The above meetings are open to the public and commence at 5.00pm. A 15 minute Public Question Time is allocated at the commencement of each meeting where residents are welcome to ask questions, with or without notice, or raise an issue considered relevant to the operations of Council. In some cases prior notification of a proposed question is considered prudent, particularly if the matter requires some research. Residents are also welcome to attend the whole meeting however, they are not permitted to speak (unless directed by the Shire President) or take part in debate on any agenda item.

Other meetings such as the Annual Meeting of Electors and Special Meetings of Council called for a specific issue are advertised separately.

Nic Warren
CHIEF EXECUTIVE OFFICER



Can you host a couple of medical students for three nights?

Wheatbelt Medical Student Immersion Program
TUESDAY 10 TO FRIDAY 13 MARCH 2026

Share what **living in the Wheatbelt** is like with **doctors of the future**

One hundred medical students will be coming to the Wheatbelt in March 2026.

During their stay, they will visit local farms, industry, general practices, hospitals and schools, and participate in community activities.

We need you to provide real-life experiences that will give them an understanding of what it is like to live in the Wheatbelt and perhaps inspire them to become rural doctors.

The students will visit the following towns:

- Bruce Rock
- Cunderdin
- Kellerberrin
- Merredin
- Narrogin
- Southern Cross
- Tammin
- Westonia

As a host, we will ask you to provide accommodation for two or three students, to assist with transporting them to/from town, and share what it is like to live in your town with the students. You are invited to come along to a Thank You Dinner with the students on the Thursday night.

Why host?

This is a life-changing experience for the students, with many having no previous exposure to rural life or the Wheatbelt.

By providing these rural immersion opportunities early in their degree, it has been proven that students are:

- more likely to explore rural career opportunities; and
- better able to provide patient-centred care to rural people.

Some students, who have previously been hosted through this program, continue to keep in touch and visit their host families, some return to do seasonal work and placements, others have joined mentoring programs, some have inspired host family members to pursue tertiary studies in health and medicine, and numerous students are now doctors in the Wheatbelt and other parts of rural/remote WA and Australia.

For further information, contact **Rural Health West:**

T 08 6389 4509

E futureworkforce@ruralhealthwest.com.au

We want to hear from you if you would like to host, even if you need the students to roll out a swag in the living room.



THE UNIVERSITY OF
NOTRE DAME
AUSTRALIA





EXPRESSIONS OF INTEREST

PLANT MECHANIC

The Shire of Yilgarn currently is seeking applications from suitable qualified persons for the position of Plant Mechanic. The successful applicant will be responsible for repairs and maintenance to Council's fleet of well-maintained and near new road construction plant, light vehicles and numerous small plant items.

The applicant must be:

- Self-motivated
- Have a strong work ethic
- Work well in a team
- WA "HR" manual drivers' licence
- Physically able to undertake manual work including bending, lifting and handling various types of tools and equipment
- Physically fit

What we offer:

- *****heavily subsidized housing/housing allowance*****
- up to 19.5% superannuation contribution
- 9-day fortnight, one rostered day off per fortnight
- consistent overtime available, current average work day of 9.5 hours (including overtime)
- **Annual wage up to \$108,200 (including average overtime hours)**
- adverse working conditions allowance
- uniform allowance
- relocation expenses in accordance with Shire Policy

Clothing and protective equipment provided.

Interested candidates are requested to obtain an application pack from:

- administration office at 23 Antares Street, Southern Cross, or
- telephone Payroll/HR 08 9049 1001, or
- payroll@yilgarn.wa.gov.au , or
- website www.yilgarn.wa.gov.au.

Applications should be marked "Confidential Application – Plant Mechanic".

Nic Warren
Chief Executive Officer

Shire of Yilgarn
PO Box 86
SOUTHERN CROSS WA 6426

PLEASE NOTE: Canvassing of Councillors will disqualify. The successful applicant is required to obtain relevant police checks, and to provide evidence of all claimed qualifications prior to commencing employment. This position is subject to a Pre-Employment Medical and a National Police Clearance.



EXPRESSIONS OF INTEREST

CASUAL CLEANER

The Shire of Yilgarn currently has an opportunity for a reliable person to join our team on a casual basis. The primary responsibilities of the position are the cleaning of Shire owned premises.

The applicant must be:

- Responsible
- Have a strong work ethic
- Have good personal presentation
- Attention to detail
- Capable of working alone
- Physically able to undertake manual work including lifting, carrying and kneeling
- Excellent communication skills
- Self-motivated

What we offer:

- Average of 40 hours per fortnight
- Casual loading of 25%
- Option to progress to permanent employment for the right employee
- Full training

Cleaning equipment and products provided.

Interested candidates are requested to obtain an application pack from:

- administration office at 23 Antares Street, Southern Cross, or
- telephone Payroll/HR 08 9049 1001, or
- payroll@yilgarn.wa.gov.au , or
- website www.yilgarn.wa.gov.au.

Applications should be marked "Confidential Application – Casual Cleaner".

Nic Warren
Chief Executive Officer

Shire of Yilgarn
PO Box 86
SOUTHERN CROSS WA 6426

PLEASE NOTE: Canvassing of Councillors will disqualify. The successful applicant is required to obtain relevant police checks, and to provide evidence of all claimed qualifications prior to commencing employment. This position is subject to a Pre-Employment Medical and a National Police Clearance.



Christmas Lights Competition 2025



Monday 8th December 2025

There are 2 x \$100 gift vouchers to be won!

An invitation is extended to all Yilgarn residents*

*Registration is required for out of Southern Cross town site areas before Friday 5th December at 12 noon by calling 9049 1001 or emailing aso@yilgarn.wa.gov.au



LEGO CLUB IS BACK!

MONDAY AFTERNOONS
FROM 3.15 PM AT THE
CRC UNTIL THE END OF
TERM 4!

*children under the age of 10 need a parent or
guardian present to attend



Department of
Primary Industries and
Regional Development

RURAL DANCE SCHOOL OF WA

Dance Day

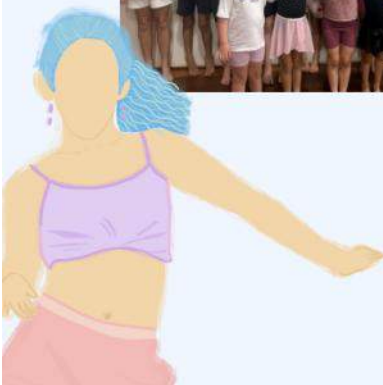

RURAL DANCE SCHOOL OF WA

Dance Day





Christmas in the Park





Christmas in the Park





Christmas in the Park





Christmas in the Park



Community News



The collections due for General Waste in Marvel Loch, Moorine Rock and Bodallin on Thursday the 25th of December will be serviced on Tuesday the 23rd of December.

The collections due for General Waste and Recycle in Southern Cross on Friday the 26th of December will be serviced on Wednesday the 24th of December.

My Aged Care

If you need some help around the house or think it's time to look into aged care homes, My Aged Care is here to help.

Visit the My Aged Care website (www.myagedcare.gov.au) to find information about how to access aged care services.

You can apply for an assessment online and search for local aged care providers that meet your needs.

You can also call 1800 200 422 Monday to Friday, 8 am to 8 pm, and Saturday, 10 am to 2 pm. For assistance please contact Donna Newbury at Southern Cross Hospital on 0417 921 884 or 9081 2222.

Yilgarn Bowling Club

Mens—December 2025

Sat 6	Pennants Civic v Yilgarn	Merredin
Sun 7	Club Day	Southern Cross
Sat 13	Pennants Yilgarn v Corrigin	Southern Cross
Sun 14	Club Day	Southern Cross
Sat 20	Mens Club Four Championships	Southern
Sun 21	Mens Club Four Championships	Southern

Ladies—December 2025

Tue 2	Social Bowls	Southern Cross
Fri 5	Corrigin Carnival	Corrigin
Tue 9	Pairs Championships	Southern Cross
Tue 16	Social Bowls	Southern Cross
Tue 23	No Bowls	
Tues 30	No Bowls	

Yilgarn Cricket Club

6 December	SX v BCC @ SX	3pm
13 December	BK v SX @ BK	3pm
31 January	KHP v SX @ HY	12.30pm
7 February	SX v NB @ SX	12.30pm
14 February	NU v SX @ NU	12.30pm
21 February	SX Bye	
28 February	Semi Finals 1 v 4, 2 v 3	12pm
7 March	Grand Final SF1 v SF2	12pm

JCW 5th—9th January 2026

SCW 18th—23rd January 2026

Moorine Rock Tennis Club

Sat 06/12/25	SOCIAL TENNIS 3PM START BBQ TEA & POOLED SALADS
Sat 13/12/25	P&C XMAS TREE- NO TENNIS
Sat 20/12/25	MRTC CHRISTMAS PARTY OPEN INVITATION TO ALL COMMUNITY MEMBERS FUN CLOCK TOURNAMENT SPONSORED BY MOORINE ROCK AG SUPPLIES 3PM START. BBQ TEA & POOLED SALADS

Thank you

Thank You

Thank you to the Shire of Yilgarn and to the gardener who mowed down the weeds opposite the empty block opposite my house. It looks so much better and it needed a good mow!

From Elsen

SNAKE BITE KITS

The warmer weather will be here before we know it and unfortunately with that comes our reptilian friends. Living in a rural area we are all too familiar with snakes!

Whether you like to go out bush, camping, or even have a backyard that is a little overgrown it is important to be prepared for the worst.

Yilgarn Community Support Group have a small supply of Snake Bite Kits available for sale at \$20.00 each.

If interested in purchasing a kit or in need of a replacement kit (individual items within kit not available to purchase separately) and want more information please contact Lisa by email at: ycsg.inc@gmail.com or by text: 0499 167 321 or check out our Facebook Page

www.facebook.com/YCSG.inc



Christmas & New Year Trading Hours

It's that time of year again! Southern Cross Automotive Services & 3SIXT Automotive Services would like to wish everyone a happy and safe holiday season. Thank you to all our customers for your continued support throughout the year; we look forward to continuing our services next year! Please see our trading hours for the holiday period below 😊

Tuesday 23rd Dec – 7am to 12.00pm

Wednesday 24th Dec – CLOSED

Thursday 25th Dec – Public Holiday (Merry Christmas)

Friday 26th Dec – Public Holiday

Saturday 27th Dec – CLOSED

Monday 29th Dec – CLOSED

Tuesday 30th Dec – CLOSED

Wednesday 31st Dec – CLOSED

Thursday 1st Jan – Public Holiday (Happy New Year)

Friday 2nd Jan – CLOSED

Saturday 3rd Jan – CLOSED

Monday 5th Jan – Normal Trading Hours (7am-5pm)

Crosswords for

FREE?!

If you wish to receive the Crosswords for free via email, send an email to crc@yilgarn.wa.gov.au to register.

Pioneers of Yilgarn

Stage 1.

Citizens who built this district between years 1887 and 1914

Toomey, Michael: Part of the Phoenix party which discovered gold at Southern Cross in May 1888. Toomey was the bushman and guide for Tom Riseley.

He was the actual finder of the first gold at Southern Cross but had to share equal billing in history with his leader, Tom Riseley. A marvellous bushman, Toomey also discovered gold at Toomey Hills in South Yilgarn.

He went on to discover the Mount Ida goldfield north of Kalgoorlie, where he committed suicide while on a bender.

©Lance Stevens



EXPRESSIONS OF INTEREST WANTED

The CRC has the opportunity to hold a community presentation evening focusing on the following areas:

- Frequency Therapy (Rife & PEMF)
- Sound Healing (resonance & binaural beats)
- Colour & Light Therapy
- Aromatherapy
- Healing Touch & Massage
- Breathwork & Affirmations

If this community presentation evening is of interest to you, please let Monica or Jodie at the CRC know to add you to our EOI list. Please also let us know what evenings work best for you, and if a certain time of year is best (such as after harvest).

9049 1688

crc@yilgarn.wa.gov.au

Public Notice

Mains water supply cannot be guaranteed during a bushfire

Water Corporation is prepared for bushfire season. However, we cannot guarantee that water pressure or water supply will be maintained in the event of a bushfire. Extreme demand, fire damage and power cuts can all result in a total loss of water.

If you plan to stay and defend your property during a bushfire, you must have your own independent water supply and pumping capability. You cannot rely on mains water.

Details and resources about how to prepare for bushfire season can be found at mybushfireplan.wa.gov.au. For warnings and advice visit emergency.wa.gov.au.

watercorporation.com.au



FOR SALE

3x1 house with 2 bedroom granny flat renovated kitchen, bathroom, laundry entertainment area under cover car parking for 2 cars on 1011 m2 block freshly painted inside and out

For more info please call Roger on 0467365488



We are once again in the organising stages of planning to operate the Driver Reviver Van in Southern Cross over the Christmas/New Year period. This time, we've decided to try something quite bold and we've added more dates! Please see the dates and times below:

DATES	TIMES
Saturday, 20 th December 2025	10am to 4pm
Sunday, 21 st December 2025	10am to 4pm
Monday, 22 nd December 2025	10am to 4pm
Tuesday, 23 rd December 2025	10am to 4pm
Wednesday, 24 th December 2025	10am to 4pm
Friday, 2 nd January 2026	10am to 4pm
Saturday, 3 rd January 2026	10am to 4pm
Sunday, 4 th January 2026	10am to 4pm

The Van will be set up at the Pioneer Cemetery (next to the Caravan Park, East of Southern Cross).

If you can help us out on a 2 hour shift, we would be very grateful for your time, especially at this time of year.

The Roster to pop your name down is located at [SX Hardware & News](#).

Excluding our precious Volunteers, operating the Driver Reviver in Southern Cross would not be possible without the assistance and support of the following:





SEEKING NETBALL COACHES!

We are seeking expressions of interest for the following positions:

- Junior Coach
- A Grade Coach
- B Grade Coach

We are looking to start preseason in February next year, allowing us time to bond as a team in preparation for the 2026 Season.

If you are interested please contact our President:

Holly Panizza

0488 688 333

yina@outlook.com.au

LIBBY BOOK CLUB

FEATURING CHRIS HAMMER

Zoom event

Wednesday 10th December
7.30PM AWST | 10.30PM AEDT

David Allan-Petale interviews Chris Hammer,
author of *Legacy*

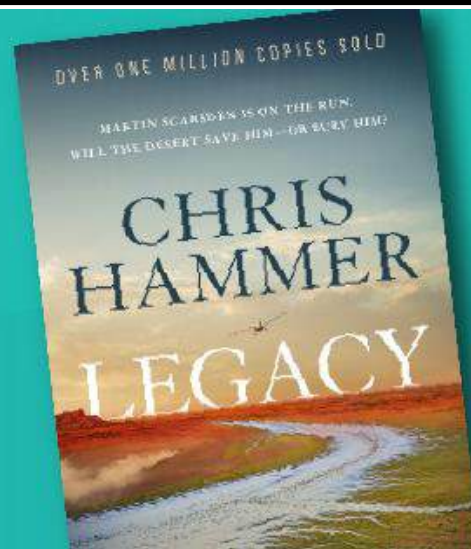



**WE ARE SEEKING AND WELCOME
NEW VOLUNTEERS!
PLEASE ATTEND THE NEXT
MEETING IF YOU WOULD LIKE TO
GET INVOLVED.**

AGM

Thursday the 29th of
January 2026.

7:00pm

The Club Hotel

Seeking nominations for:

- Secretary
- Coaches (Colts & League)
- Trainers
- Team Managers
- Second Canteen Manager
- Committee Members

It is strongly recommended that all interested in the 2026 season attend the AGM. We need your nominations and support for our club to progress.

Please send through apologies to Holly:
0488 688 333
or southerncrossfc@icloud.com

Government services—closer than you think!

At the Southern Cross CRC you can access Centrelink, Medicare and other government programs and services.

We are an Australian Government Agency of Services Australia Access Point.

Using our computer, you can log in to your MyGov account and do your business on the spot.

There is a phone for you to access phone self-service or speak to an agency service officer.

If you would rather use your mobile phone or tablet, we have free Wi-Fi available 24/7. You do not need a password so you can get online straight away.

You can also use the Wi-Fi to download and install the Express Plus mobile apps.

Our staff will even certify your identity documents for you.

So next time you need to do some government business, drop in and see us.

We are open Monday & Tuesday 8.15am-12.30pm, and 1.30pm-4.30pm, and Wednesday to Friday 8.15am-12.30pm at the CRC building on Canopus Street, Southern Cross.

YILGARN
COMMUNITY
SUPPORT GROUP INC.

BINGO NIGHT

Fundraiser

SAVE THE DATE!!

7th March 2026

more information to come

BINGO!

BINGO!



Wheatbelt farmer becomes face of Christmas Appeal to support country cancer patients

Wheatbelt farmer, Gerard Hodges, is the face of Cancer Council WA's 2025 Christmas Appeal after a shock skin cancer diagnosis turned his life upside down.

The fit and healthy farmer first noticed what looked like a simple graze on his hand during the 2022 harvest season.

"Bumps and grazes aren't unusual for farmers, so I shrugged it off," Gerard said. "But it just didn't heal. One bandage turned into three."



When the Royal Flying Doctor Service came through town, Gerard had it checked. What was first thought to be a minor basal cell carcinoma turned out to be Stage 4 squamous cell carcinoma, an aggressive form of skin cancer that had already spread to his kidney and liver. Within days, Gerard was in Perth, unsure where he would stay or how long he would be away from the farm. After weeks in ICU fighting pneumonia, organ failure, and even surviving two cardiac arrests, he was told about Cancer Council WA's accommodation Lodges.

Since moving into Milroy Lodge in Shenton Park, Gerard has found more than just a place to stay, he has found peace in the gardens, comfort in the 24-hour support, and connection with others who understand what he is going through.

"I'm so proud to be the face of this year's Christmas Appeal," Gerard said.

"I encourage the WA community to get behind it and support this vital accommodation service for regional people like me."

This year alone the lodges have had almost 5,000 check-ins from country patients and carers. By donating to our Christmas Appeal, you're ensuring country cancer patients like Gerard have vital support when they need it most.

To donate to the Christmas Appeal visit cancerwa.asn.au.

For more information about Cancer Council WA Lodges and support services, visit cancerwa.asn.au/cancer-support/get-support/regional-services or call 13 11 20 for information and support.

Every minute, every hour, every day.



BARTO GOLD MINING

Community Feedback and Information

Barto Gold welcomes feedback from the community of Southern Cross and Marvel Loch as key stakeholders. Please do not hesitate to get in contact with any feedback or requests for information that you may have with regards to our operations.

Community Sponsorship

Barto is committed to supporting the local communities in Southern Cross and Marvel Loch. Information on our community sponsorship and guidelines is available from the contact details below. This information can also be obtained from the Shire Office in Southern Cross.

Recruitment

Please feel free to get in contact if you are interested in any position, applications can be made on Seek.com. We also welcome expressions of interest from skilled individuals in other work areas.

Please contact:

[SX.Community@BartoGold.com.au](mailto: SX.Community@BartoGold.com.au)

0460724168

Name: _____

Christmas

Complete the crossword puzzle below

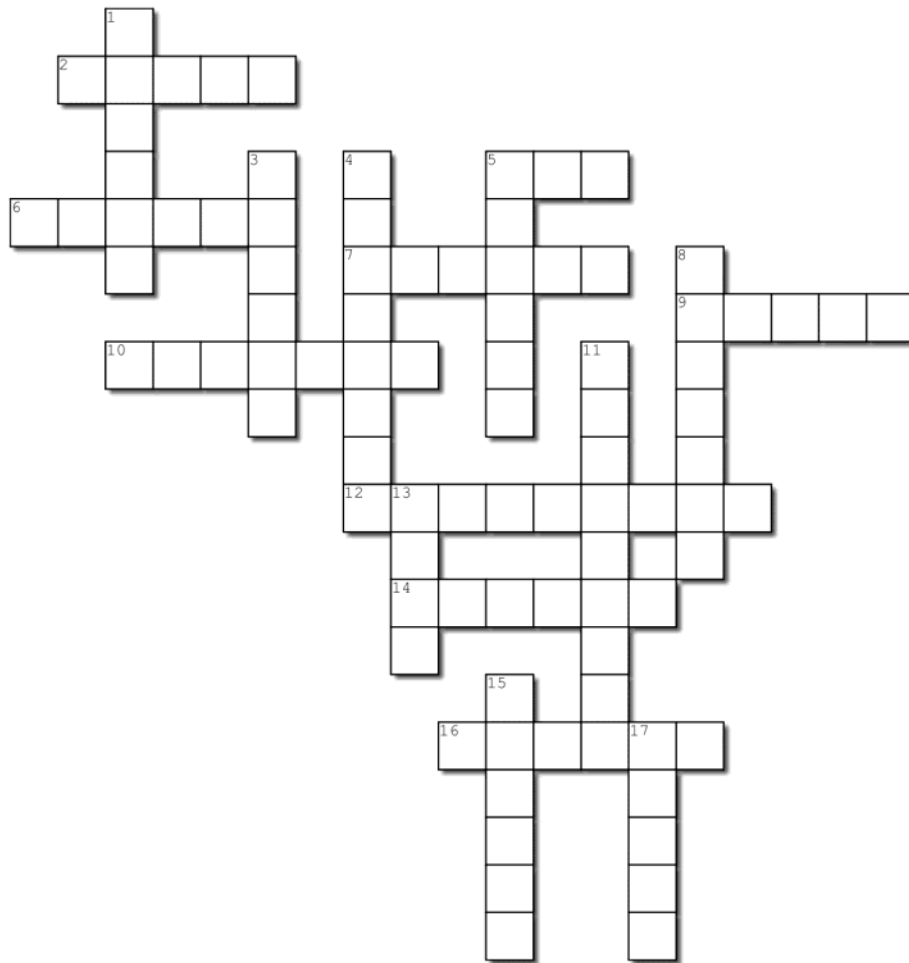

Created using the Crossword Maker on TheTeachersCorner.net

Across

2. Deck the halls with boughs of ...
5. ... to the World
6. Away in a _____
7. Christmas Drink
9. _____ cane, a sweet often hung on the Christmas tree
10. One of Santa's reindeers
12. ...were hung by the Chimney
14. Circular Tree Branch often hung on the front door
16. Shiny string on the Christmas tree

Down

1. _____ day, the day after Christmas
3. The snowman
4. Under the Tree
5. _____ bells, _____ bells
8. Christmas Hater
11. December 25th
13. Santa Clause is coming to _____
15. _____ night, holy night
17. Santa's helpers



SECOND COFFEE HALF PRICE!



SOUTHERN STAR CAFE
EST. 2023

**OPEN TUESDAY - FRIDAY
& SATURDAYS**

COFFEE
BREAKFAST / LUNCH
BAKED GOODS AND SWEETS
RETAIL ITEMS
CATERING

Friendly service, delicious food & freshly brewed coffee



being **active**, having a
sense of **belonging** and
having a **purpose** in life all
contribute to happiness
and good **mental health**

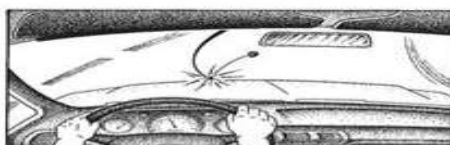

Eastern Districts Panel Beaters Merredin's Windscreens O'Brien Authorized Dealer

Contact us for a booking!
9041 1592

- Auto Glass—Front, Rear & Side for all Makes & Models
- All Fleet & Insurance Work with Direct Billing
- Trucks & Heavy Machinery
- Chip Repairs
- 24hr Tilt-Tray Towing



Eastern Districts Panel Beaters
PO Box 247, Barrack Street East
MERREDIN WA 6415
Email: edpb@bigpond.com

PH: 08 9041 1592
MBL: 0407 020 413
PH: 08 9041 1539

FOR ALL BOOKINGS PHONE GRANT DIRECT ON 9041 1592
Plus you can see GRANT for all your
Smash Repair Quotes, either Insurance or Private.

FAMILY COUNSELLING SERVICE

WHEATBELT AGCARE

COMMUNITY SUPPORT
SERVICES INC.



FAMILY COUNSELLOR

*...helping rural people meet the
challenges of change*

Shires Serviced:

- ♦ Kellerberrin
- ♦ Merredin
- ♦ Mount Marshall
- ♦ Mukinbudin
- ♦ Nungarin
- ♦ Trayning
- ♦ Westonia
- ♦ Yilgarn



*Supported by the
Shire of Yilgarn*

Contact: Clarissa Panizza

PO Box 101

Nungarin WA 6490

Phone: (08) 9046 5091

Mobile: 0488 465 081

Email:

wheatbeltagcare@hotmail.com

WHEATBELT AGCARE...

*"providing free, independent and
confidential family counselling for the Wheatbelt."*

WANT TO PLACE A RENTAL OR HOUSE FOR SALE ADVERT?

Contact the CRC on 9049 1688 or
crc@yilgarn.wa.gov.au to organise
your ad to appear in our next
edition!



100% NATURAL AUSTRALIAN
DOG TREATS

NO PRESERVATIVES, ADDITIVES
OR ARTIFICIAL COLOURS

<https://spudjax.com.au>

ORDER ONLINE IN OUR SHOP
FREE DELIVERY TO YOUR DOOR

- Please note that only the treats are packaged in Southern Cross everything else in our shop is shipped from Melbourne.
- Everything in the shop is free shipping

Hannaford

Where the locals go



Southern Cross, Kellerberrin, Merredin, Mukinbudin

Nico & Cathy Beukes are excited to provide you with mobile seed
grading & treatment.

Optimise your crop from the very start with:

- A fully self-contained state-of-the-art seed processing plant
- High capacity grading of all grains by width, weight & length
- Continuous flow seed treatment application

Nico & Cathy Beukes
Mobile - 0457 052 030
Office - 0473 407 145
easternwb@hannafords.com



Book now to avoid
missing out &
receive a FREE seed
germination test!

WWW.HANNAFORDS.COM

A UPL Group Company

SHIRE EMERGENCY INFORMATION SENT STRAIGHT TO YOUR PHONE

**DO YOU WANT TO
REGISTER FOR
WHISPIR SMS?**



TEXT THE WORD **JOIN TO 0428 160 716.**
**YOU WILL BE ADDED TO THE SMS LIST TO RECEIVE HARVEST & VEHICLE MOVEMENT
BAN AND ROAD CLOSURE INFORMATION FOR THE SHIRE OF YILGARN.**

*YOU WILL RECEIVE A SMS WITH A LINK TO COMPLETE YOUR REGISTRATION (BY PROVIDING YOUR NAME AND EMAIL DETAILS).
THIS IS NOT ESSENTIAL (YOUR REGISTRATION WILL STILL BE REGISTERED) BUT MAKES IT EASIER FOR US TO UPDATE DETAILS IF NEEDED.

*Your local voice
for Southern Cross!*

HERE TO HELP

 lachlan.hunter@mp.wa.gov.au

Northam Office

 (08) 9622 2871
 PO Box 92
 185 Fitzgerald St, Northam

Merredin Office

 (08) 9041 1702
 PO Box 66
 Old Town Hall,
Mitchell St, Merredin

LACHLAN HUNTER MP
MEMBER FOR CENTRAL WHEATBELT



Authorised by L. Hunter, 185 Fitzgerald St, Northam WA 6401.

December Kindness 2025



MONDAY

1 Spread kindness and share the December calendar with others

8 Do something helpful for a friend or family member

15 Say hello to your neighbour and brighten up their day

22 Congratulate someone for an achievement that may go unnoticed

29 Turn off digital devices and really listen to people

TUESDAY

2 Contact someone you can't be with to see how they are

9 Notice when you're hard on yourself or others and be kind instead

16 Look for something positive to say to everyone you speak to

23 Choose to give or receive the gift of forgiveness

30 Let someone know how much you appreciate them and why

WEDNESDAY

3 Offer to help someone who is facing difficulties at the moment

10 Listen wholeheartedly to others without judging them

17 Give thanks. List the kind things others have done for you

24 Bring joy to others. Share something which made you laugh

31 Plan some new acts of kindness to do in 2026

THURSDAY

4 Support a charity, cause or campaign you really care about

11 Buy an extra item and donate it to a local food bank

18 Ask for help and let someone else discover the joy of giving

25 Treat everyone with kindness today, including yourself!



FRIDAY

5 Give a gift to someone who is homeless or feeling lonely

12 Be generous. Feed someone with food, love or kindness today

19 Contact someone who may be alone or feeling isolated

26 Get outside. Pick up litter or do something kind for nature



SATURDAY

6 Leave a positive message for someone else to find

13 See how many different people you can smile at today

20 Help others by giving away something that you don't need

27 Call a relative who is far away to say hello and have a chat



SUNDAY

7 Give kind comments to as many people as possible today

14 Share a happy memory or inspiring thought with a loved one

21 Appreciate kindness and thank people who do things for you

28 Be kind to the planet. Eat less meat and use less energy



ACTION FOR HAPPINESS

Happier · Kinder · Together

Reach your full potential with Lumen Wheatbelt Study Hubs



What we offer

- **Free access to the study hub** and associated tools;
- **Experienced staff to help** kick off your educational journey;
- An **environment that will allow you to focus** and reach your educational goals, free from distraction;
- Opportunities to **connect and build relationships with fellow students** who are on the same path.

About Lumen

Regional Study Hubs are supported by the Australian Government to help students in regional and remote areas access higher education without having to leave their community.



Reliable high-speed internet



Free Printing



Plug and play docking stations for your laptop



In person support and guidance

Are you ready to supercharge your study experience?

Register for FREE! → lumenwruc.edu.au/register

merredin@lumenwruc.edu.au | 0475 188 851 | 22 Coronation Street, Merredin



CREST CHIROPRACTIC

SOUTHERN
CROSS

the best evidence-based way to

HEAL NATURALLY AND EFFECTIVELY



OUR SERVICES:

- CHIROPRACTIC MANIPULATION
- DRY NEEDLING
- SOFT TISSUE THERAPY
- REHABILITATION



SX SCHEDULED VISITS 2025

- | | |
|----------|-----------|
| • 22 MAY | • 11 SEPT |
| • 19 JUN | • 09 OCT |
| • 17 JUL | • 06 NOV |
| • 14 AUG | • 04 DEC |

**Make Your
Appointment Now!**



www.crestchiro.com



Southern Cross Senior
Citizen Centre



0499 824 476

Services Listing

The Yilgarn Community Support Group would like to ask our community to think about donating to our not for profit group via Containers for Change.

Our Scheme ID is:
C10321638

All donations received support our most vulnerable community members who need it the most.

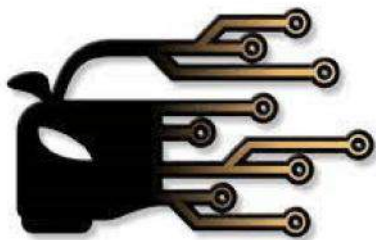

3SIXT Automotive Services

1a Antares Street, Southern Cross WA 6426
(08) 9049 1172

Email: sx3sixt@outlook.com

On Site & workshop Repairs
Auto Electrical
Aircon
Vehicle Servicing
Vehicle & Truck Diagnostics
Batteries
Automotive
Agricultural
Mining

**MOORINE ROCK
BUILDERS**



Quality Work at Reasonable Prices

- 15 Year's Experience
- Repairs
- Renovations
- Maintenance
- Additions and Alterations
- Call for an estimate

Nick Walsh

Owner

Mobile - 0499 465 351

Address - 68 McInnes Street, Moorine Rock

Email - nick.mrbuilder@gmail.com



Southern Cross Tyre & Auto Services

1a Antares Street, Southern Cross, W.A. 90491172

info@sxtas.com.au

MRB9536

For all your needs in Auto Services parts, Agriculture & Mining needs.

Filters, Bearing's, Chain's, Cam loc's,
Trailer Parts, Tools, Suspension parts,
Swap&go BBQ gas, Moore Gas,
Hydraulic Hose & Fitting's

Calendar of Events

Tue 9 Dec	CRC closed for 1 hour between 10am and 11am.
Wed 10 Dec	Excel for Beginners: Mastering the Basics @ CRC, 11am—REGISTRATIONS REQUIRED!
Thu 11 Dec	St Joseph's Awards Night and Concert @ 6.30pm BYO picnic will be held after the concert.
Fri 12 Dec	Shire of Yilgarn & CRC open for the morning only
Sat 13 Dec	Moorine Rock Primary School Christmas Concert 6.00pm
Tue 16 Dec	Deadline for last Crosswords of 2025
Thu 18 Dec	Shire of Yilgarn Council Meeting @ Council Chambers 5.00pm
Fri 19 Dec	Shire of Yilgarn & CRC close for the year
Thu 25 Dec	Christmas Day
Fri 26 Dec	Boxing Day
Thu 1 Jan	New Years Day
Mon 5 Jan	Shire of Yilgarn & CRC reopen for 2026
Thu 29 Jan	SXFC AGM @ The Club Hotel, 7pm
Sat 7 Feb	SAVE THE DATE! Back to School Pool Disco 6.00pm—8.30pm!

Looking to get involved in a group or club? There are many local groups you can join!

- | | | |
|--------------------------------------|-------------------------------------|--|
| ✓ Art Group | ✓ Southern Cross St John Ambulance | <i>Sporting groups including:</i>
✓ Basketball
✓ Darts
✓ Football
✓ Golf
✓ Lawn Bowls
✓ Motorcycle Club
✓ Netball
✓ Shooting
✓ Tennis |
| ✓ Country Women's Association | ✓ Southern Cross Vol. Fire & Rescue | |
| ✓ P & C / P & F Organisations | ✓ Volunteer Bush Fire Brigade | |
| ✓ Patchworking | ✓ Yilgarn Agricultural Society | |
| ✓ Progress Associations | ✓ Yilgarn Community Support Group | |
| ✓ Scrapbooking | ✓ Yilgarn History Museum | |
| ✓ Senior Citizen's Centre activities | ✓ Yilgarn Men's Shed | |
| ✓ Southern Cross Gardening Club | ✓ Yilgarn Motoring Enthusiasts | |
| ✓ Southern Cross Hospital Auxiliary | | |

Recycling Days 2025

Dec 12

Dec 26

Recycling Days 2026

Jan 9

Jan 23

Feb 13

Feb 27

