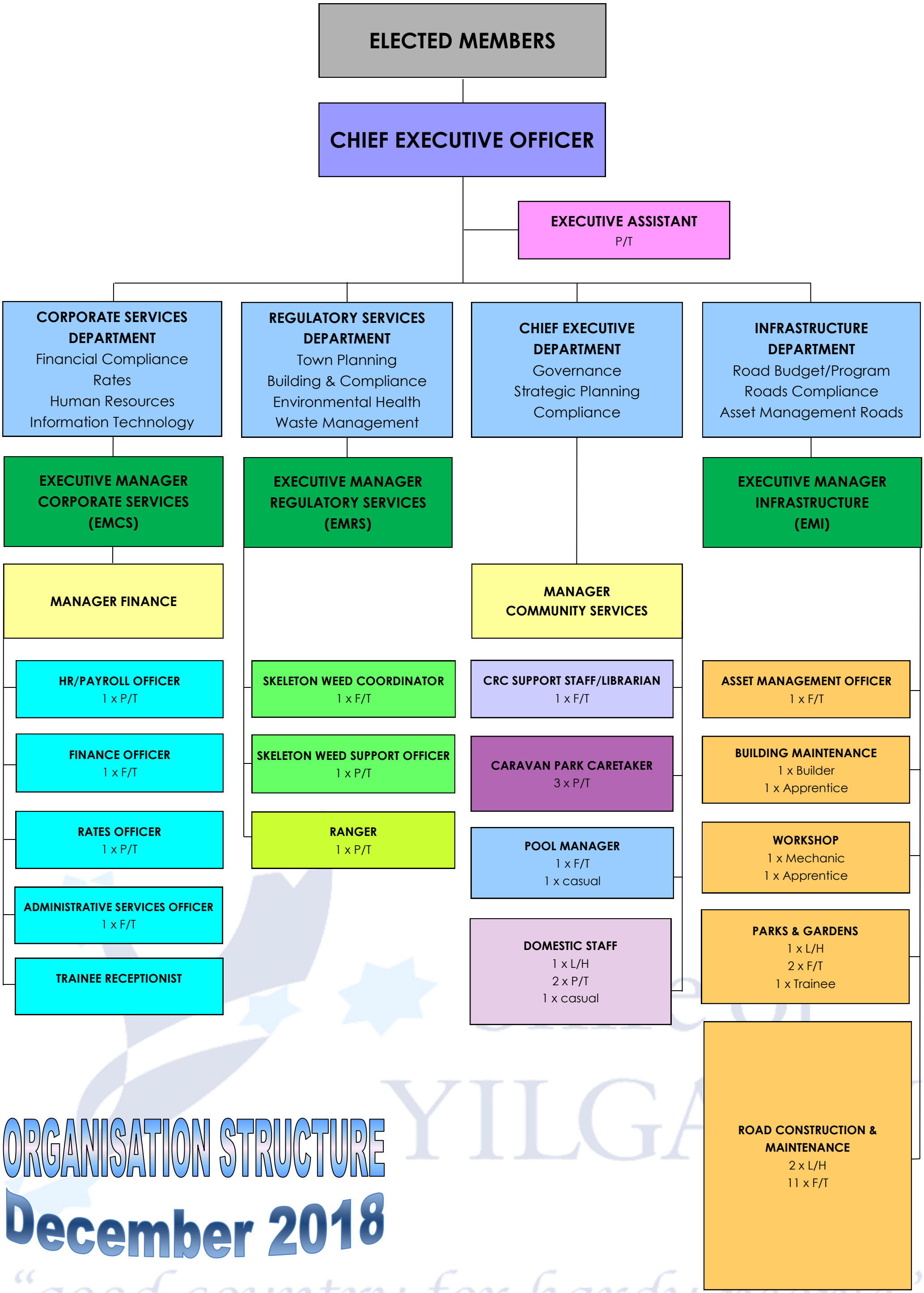

ORGANISATION STRUCTURE

December 2018

YILGARN
"good country for hardy people"